

YUKIHISA SHIDA, M.D., Ph.D.

LionsCity 603, 4-19-26 Nishikawaguchi
Kawaguchi-city, Saitama, 332-0021 JAPAN
Tel +81-(0)48-299-8400 Fax +81-(0)48-299-8401
E-mail: yukihisa.shida@mie-university.com

November 22, 2014

Mr. Hwan Jung Kim
General Manager
Lotte Hotel
Seoul, Korea



Hotel's Manager

Dear Mr. Kim,

I stay at the Lotte Hotel in Seoul on November 22, 2014. I appreciate your kindness in allowing me to stay at the Lotte Hotel and to give a comment to you, as I did at Osaka University, on November 22, 2014.

Mr. Hwan Kim: General Manager of the Lotte Hotel Seoul (November 22, 2014)

Dr. Shida provides an explanation to Mr. Kim

"I sometimes have an opportunity to work with former or present teachers of the Japanese private universities as a part-time physician in the Tokyo Metropolitan area. Professor Emeritus Hideaki Mizoguchi, Tokyo Women's Medical University had an attractive empty talk during a seminar of the Japanese Red Cross Society, Professor Hiroshi Tanaka and his medical team of Juntendo University usually talk vulgar jokes at medical meetings. Dr. Kazuhiro Otsuka, Professor of Teikyo University is a criminal who sexually harassed a woman and put his poster with the F.C.TOKYO, a soccer Team, on display in front of the consulting room in the hospital in spite of making the space look bad. Dr. Yoshio Uchino, Professor Emeritus of Tokyo Medical University didn't write patients' clinical records for three months. Dr. Tsuneto Akashiba, Professor of Nihon University conducted impolite lectures ('Shinjatta'...) about patients on a podium during the Japan Medical Association Program, just like Dr. Takenori Mishiba, Professor of Kinki University speaks in a childlike tone ('Chatte'...). Dr. Hirono Ishikawa, (former) full-time Lecturer of Teikyo University could not provide an explanation on poor health communications concerned with the not brilliant or low-humanity doctors. She is just like most Tokai University's students who 'cannot use (Tukaenai)' their-own brain to understand newspapers (The Washington Post...) and talk about the Israeli-Palestian conflicts, which is a matter of life and death, in both Japanese and English. Dr. Yasumasa Shirai, Professor Emeritus of Nippon Medical School rarely comes to his hospital, though he is an only doctor who is in charge of his 70 inpatients. Dr. Shigeo Akaiwa, (former) full-time Lecturer of Saitama Medical University said to an office manager of his hospital with full of confidence that it is good to send the results of patients' medical checkups after three months of their examinations. The Aoikai Group (Chief Director Takayoshi Shintani, Director and Dietman Masayoshi Shintani) employs Dr. Yasumasa Shirai for about 100,000 yen (or about 1,000 US\$) ('Zeitaku'?) by the hour. Dietman Taro Aso answered that one Japanese cup noodle costs about 400 yen (or about 4 US\$) on December 28, 2008. The greenhorns ('Obocchan') may lack the common sense. The Tokyo Disney Resort (Oriental Land Co., Ltd) decided to pay a Mickey Mouse 1,500 yen (or about 15 US\$) (?) by the hour. And we, Japanese know one cup-noodle costs about 200yen (or about 2US\$). General Manager, I had three concert tickets this year, 2014. Girls' Generation on June 27, Celine Dion on August 30 and Paul Potts on September 30, 2014 and think that self-confident doctors of third-class private universities are 'not suite (Awanai)' for Girls' Generation..., too. Still, you are seldom able to see these low-level daily medical treatment in a TV program in Japan, looking like low-level daily service ('Daijoubudesuka?'...) at Yodobashi Akihabara which announces 'we give No.1 service to our customers' in its biggest electronics store in Tokyo, because Dr. Kazuhiko Yamamoto, Associate Professor of St. Marianna University School of Medicine suppresses ('Osaeru') disclosure and inspection of their unstable medical treatment in private universities in the 'Not Brilliant and Backdoor' atmosphere at the Japan Medical Education Association in the 21st century."



F.C.TOKYO



Dr. Otsuka Mr. Shintani Mr. Aso



Mickey Mouse



Girls' Generation

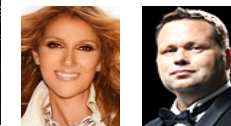

Celine Dion Paul Potts

Sincerely,

Yukihisa SHIDA, M.D., Ph.D.

The Doctor and Chairperson of Sports — the fastest pace in history

Team Doctor of the Japan Table Tennis Team (1990-1994)

Chairperson of the International Table Tennis Federation Sports Science Congress (1991)